Software Engineering Lab

Crystal Reports – Part 2

Lab 8

Formula and Summary Fields

Crystal Reports

MEMNAME	DATEDUEBACK	RETURNEDDATE	RENTALCOST	OVERDUECOST
Robert	3/3/2018 12:00:00AM		55.00	10.00
Smith	3/9/2018 12:00:00AM		10.00	10.00
Smith	3/8/2018 12:00:00AM		10.00	20.00
fady	3/4/2018 12:00:00AM		100.00	15.00
fady	3/6/2018 12:00:00AM		50.00	15.00
fady	3/5/2018 12:00:00AM		10.00	10.00
fady	3/5/2018 12:00:00AM		10.00	5.00

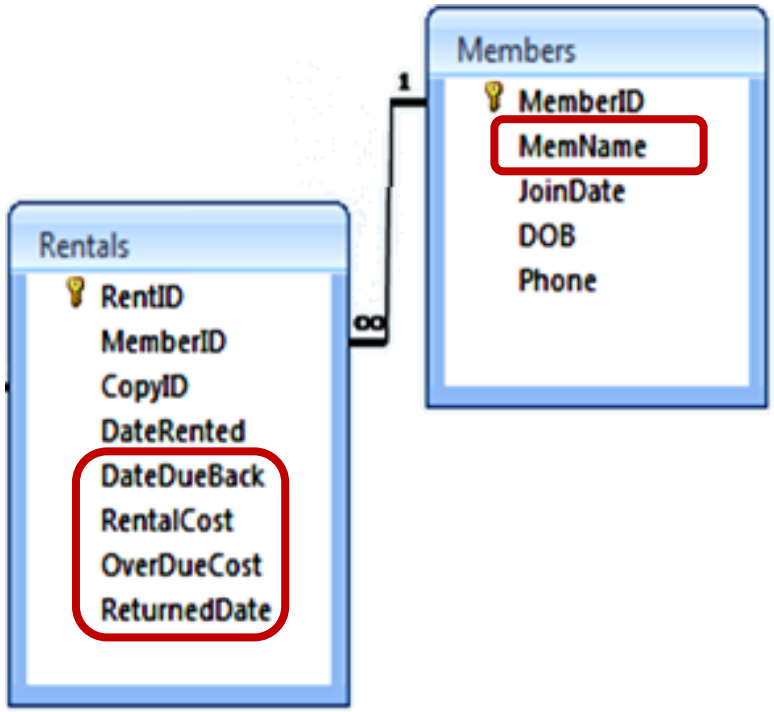

Adding Formula to Crystal Reports

Add new formula in the report

- The formula field in a Crystal report is a functionality provided to enhance computation of values dynamically during the display/printing of records in a report of an application.

- In this example we will create a formula to calculate the **Total Rental Cost** for each Rental in the System.

Add a new formula by right clicking the Formula Fields and choose new.

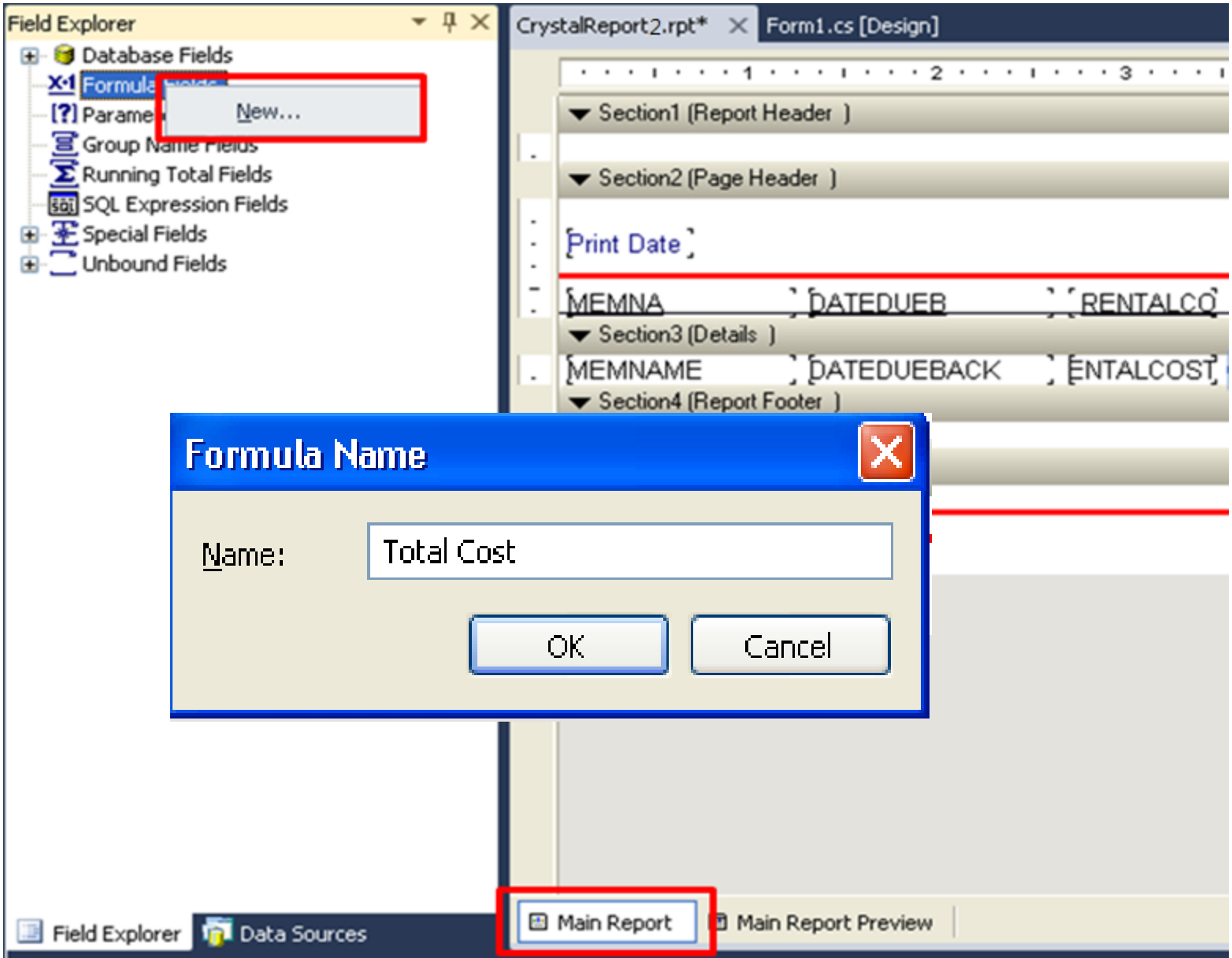

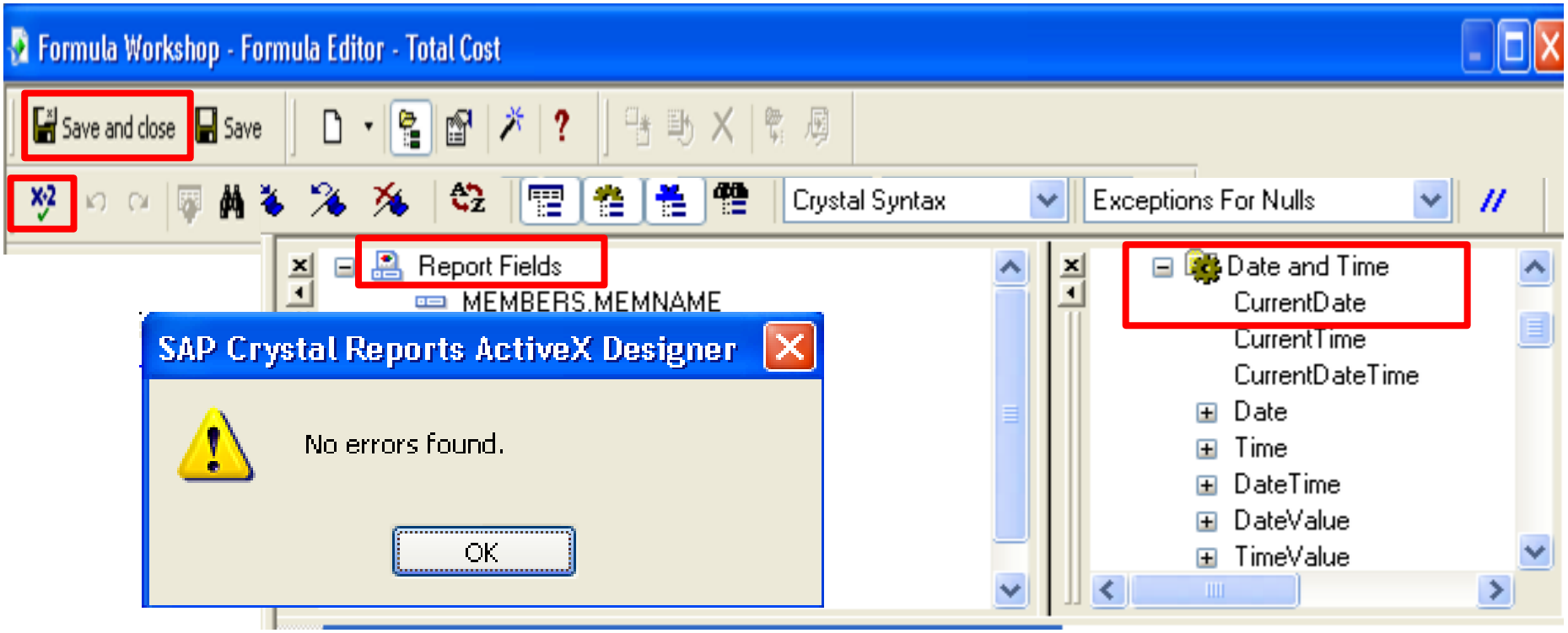


```
if isnull ({RENTALS.RETURNEDDATE}) then

{RENTALS.RENTALCOST} + {RENTALS.OVERDUECOST} *
(CurrentDate - {RENTALS.DATEDUEBACK})

else
{RENTALS.RENTALCOST} + {RENTALS.OVERDUECOST} *
({RENTALS.RETURNEDDATE} - {RENTALS.DATEDUEBACK})
```

To insert the formula in your report, right click on the Formula Field and choose insert, then drag the mouse to Section3 Details.

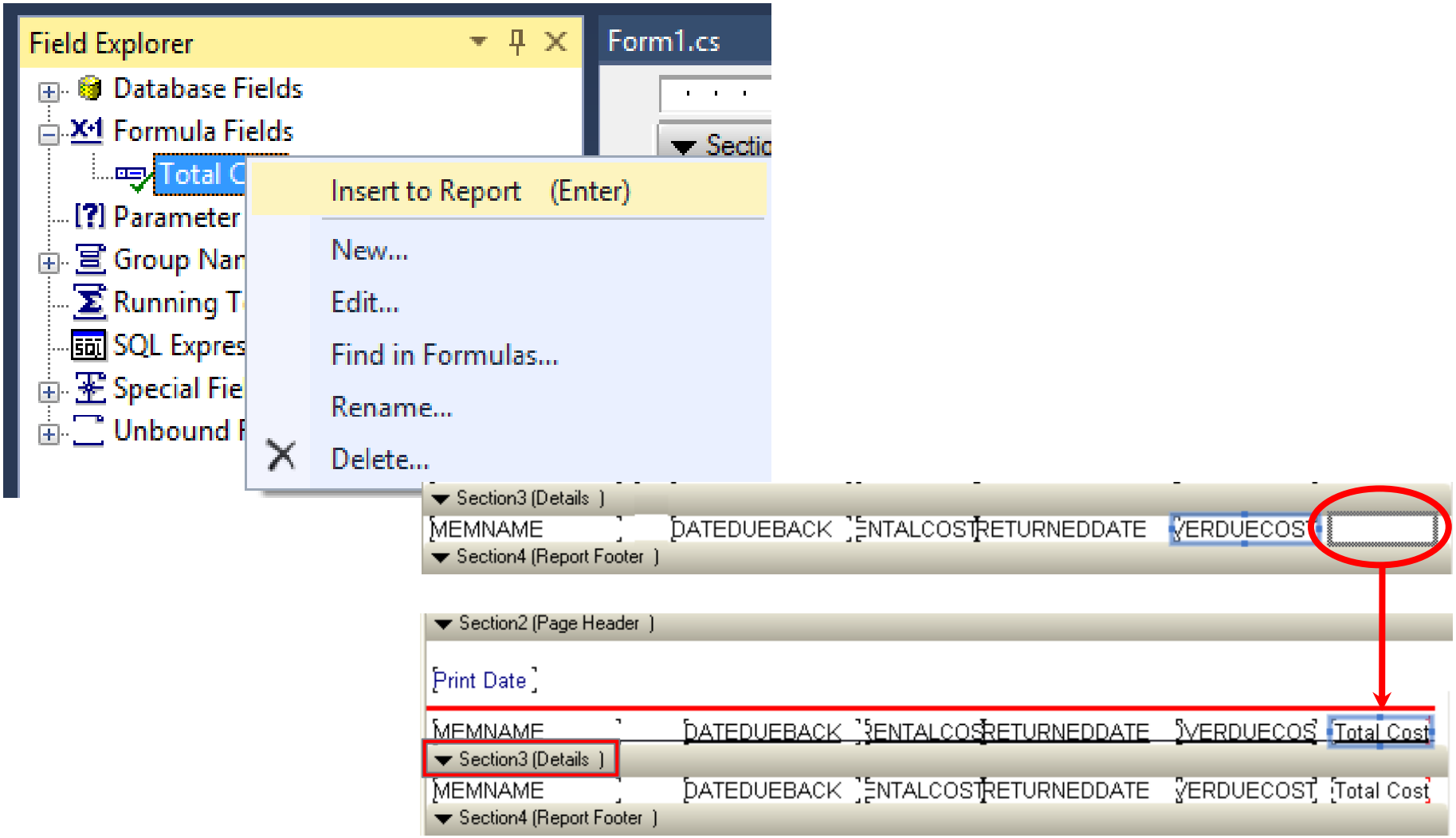

CrystalReport2.rpt* | Form1.cs [Design]

Save data in the report

1 / 1 100%

4/16/2017

MEMNAME	DATEDUEBACK	RENTALCOS	RETURNEDDATE	OVERDUECOS	Total Cost
fady	3/5/2017 12:00:00.	10.00		10.00	430.00
Smith	3/8/2017 12:00:00.	10.00		20.00	790.00
Smith	3/9/2017 12:00:00.	10.00		10.00	390.00
fady	3/5/2017 12:00:00.	10.00		5.00	220.00
Robert	3/3/2017 12:00:00.	55.00		10.00	495.00
fady	3/4/2017 12:00:00.	100.00		15.00	745.00
fady	3/6/2017 12:00:00.	50.00		15.00	665.00

Main Report | Main Report Preview

Adding Summary Field to Crystal Reports

In the Crystal Reports designer view window, right click on the Report Footer, just below the Total field and select Insert -> Summary

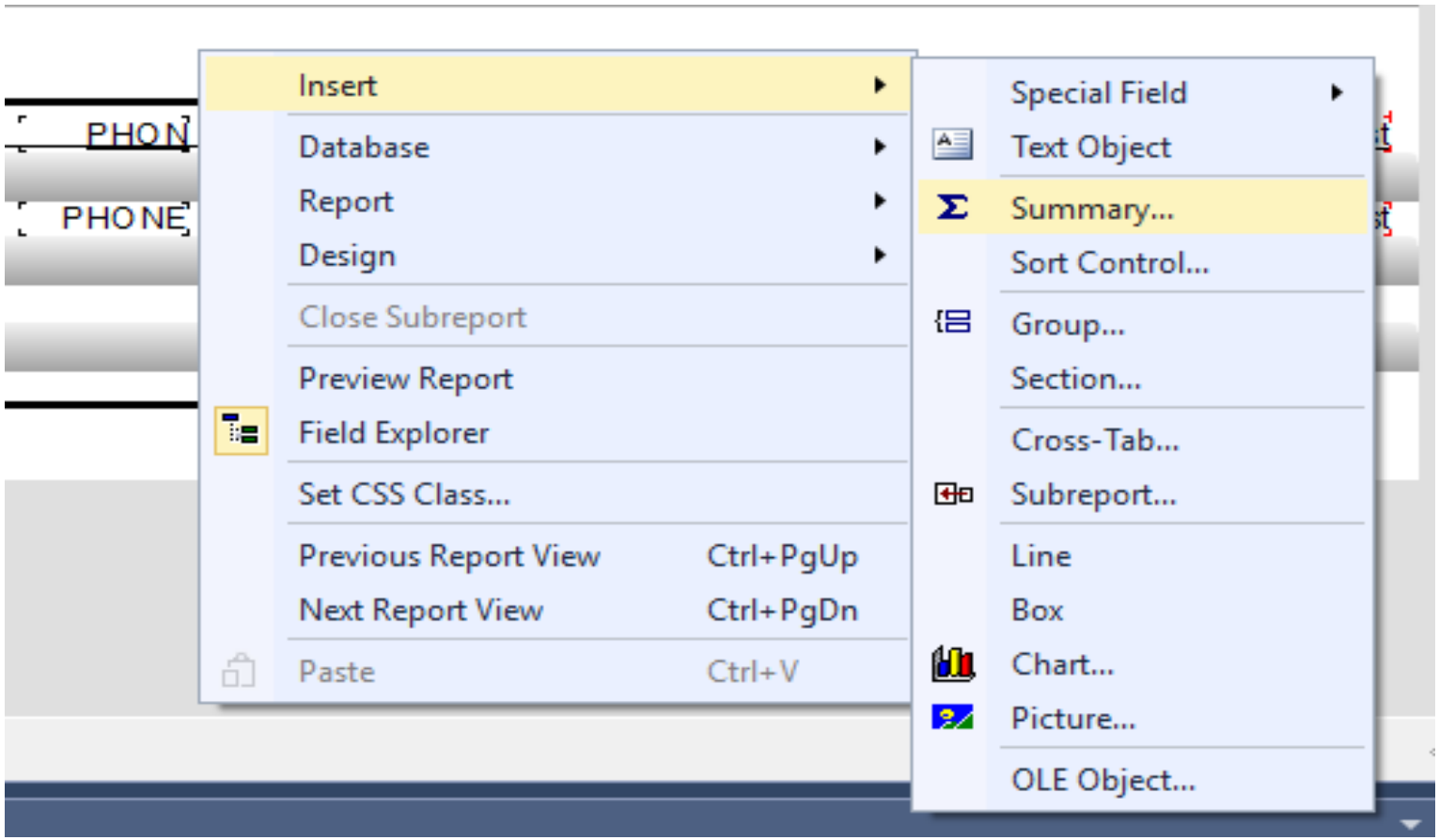

- Select the **RentID** field
- Select **Count** function
- Summary location **Grand Total (Report Footer)**

Checking Add to all group levels will add the summary field to all group footers, as well as the report footer

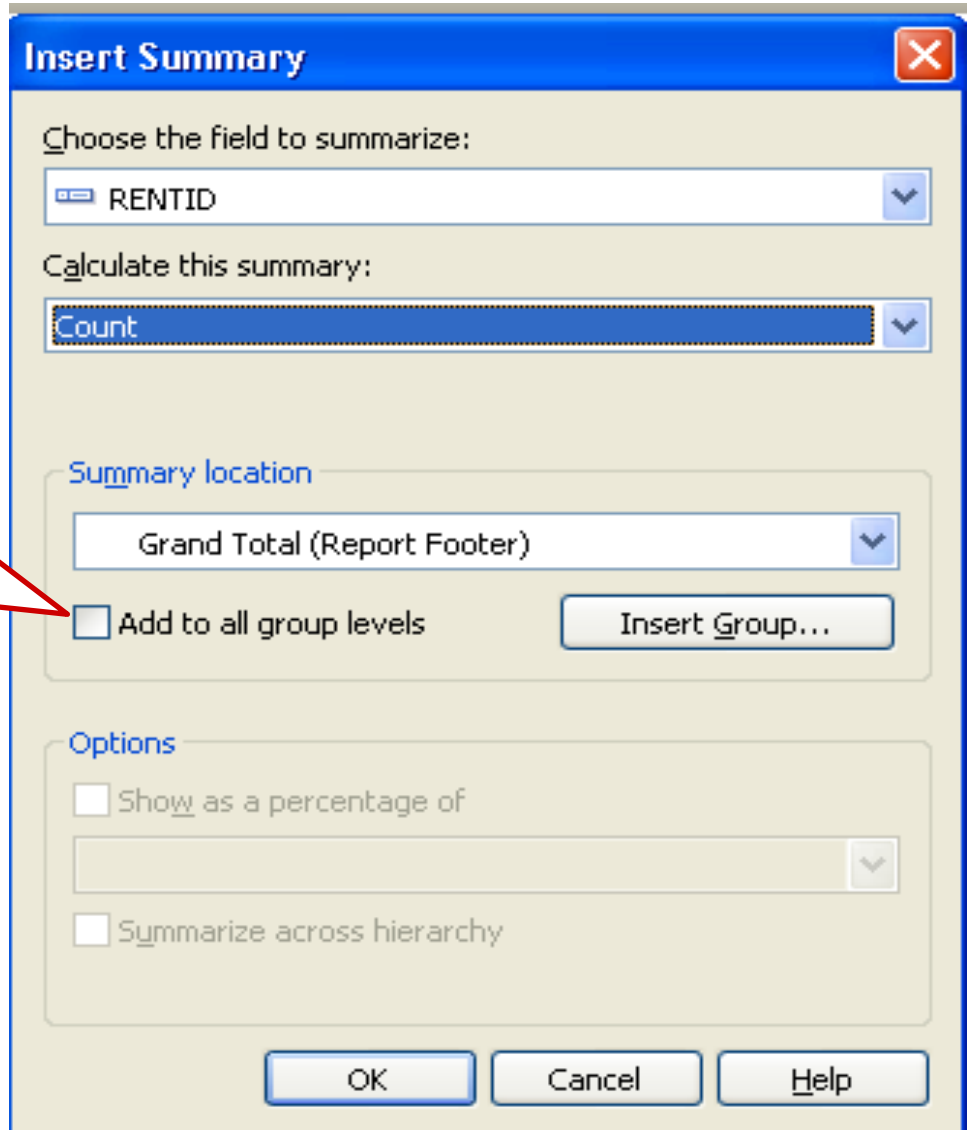

Section1 (Report Header)

Section2 (Page Header)

Print Date

MEMNAME DATEDUEBACK RENTALCOS RETUR

Section3 (Details)

MEMNAME DATEDUEBACK ENTALCOST RETUR

Section4 (Report Footer)

S.RENTID

Section5 (Page Footer)

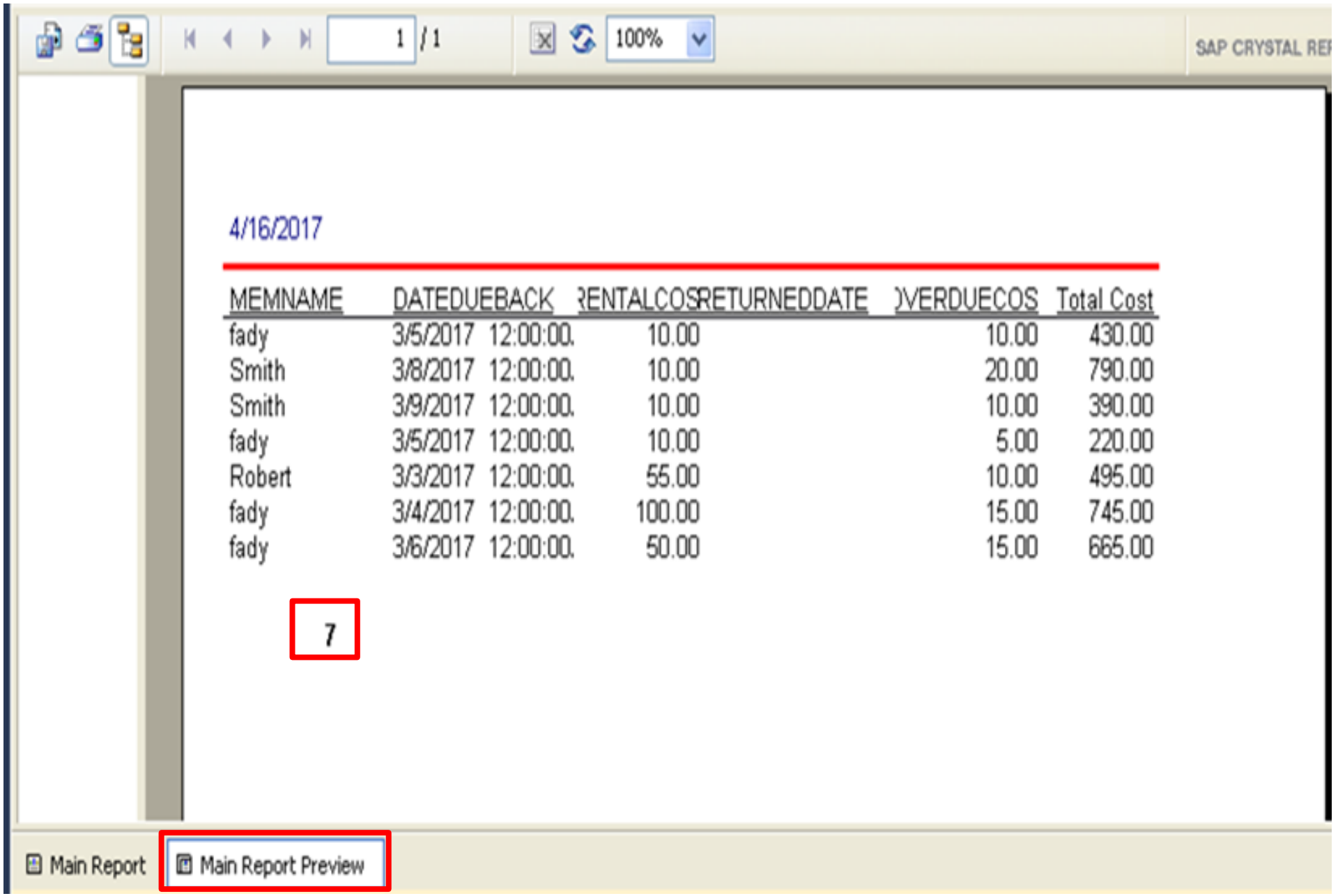

1 / 1

100%

SAP CRYSTAL RE

4/16/2017

MEMNAME	DATEDUEBACK	RENTALCOS	RETURNEDDATE	OVERDUECOS	Total Cost
fady	3/5/2017 12:00:00.	10.00		10.00	430.00
Smith	3/8/2017 12:00:00.	10.00		20.00	790.00
Smith	3/9/2017 12:00:00.	10.00		10.00	390.00
fady	3/5/2017 12:00:00.	10.00		5.00	220.00
Robert	3/3/2017 12:00:00.	55.00		10.00	495.00
fady	3/4/2017 12:00:00.	100.00		15.00	745.00
fady	3/6/2017 12:00:00.	50.00		15.00	665.00

7

Main Report

Main Report Preview

Thank You